

Enhancing ArcGIS Survey123 with Generative AI

Hermien Bijker

Esri Inc.

2025 Synergis UC

Agenda

- Intro to AI features in ArcGIS Survey123
- Automatically translate survey designs
- Survey123 Web designer assistant
- Image extraction
- Text and audio extraction
- Smart assistants
- Research areas
- Questions

Intro to AI features in ArcGIS Survey123

AI features in ArcGIS Survey123

- ArcGIS Survey123: transform everyday workflows with smart forms
- With AI, the workflows can become even simpler. For example,

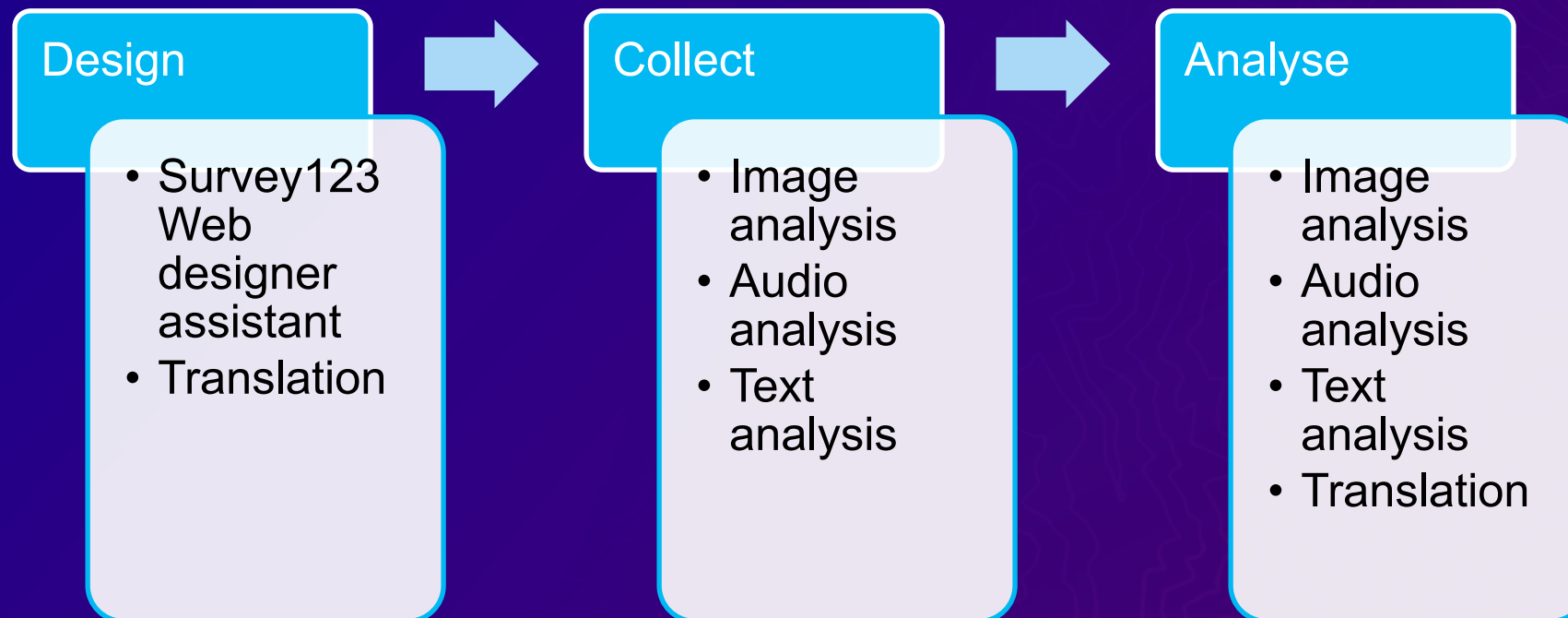

AI features release stages

- **Beta**

- Sign a beta license agreement
- For testing use only
- Limited documentation / No technical support

- **Preview**

- Fully documented / Technical support provided
- Functionally complete
- No guarantee that software in preview will transition to general availability

Survey123 Web designer assistant	Preview
Translation assistant	Preview
Image analysis	Beta
Audio analysis	Beta (only on survey123beta.arcgis.com)
Text analysis	Beta (only on survey123beta.arcgis.com)

Enabling AI features in ArcGIS Online and Survey123

Transparency Cards: Building Trust in AI

In-depth details about our AI features

- What Are Transparency Cards and Why Do They Matter?
 - Short, structured summaries of our AI features
 - Empower you to make informed, decisions about using AI in ArcGIS
- What They Include:
 - Purpose of AI in the product
 - Certification, deployment method, how you can manage access
 - Data storage, processing location
 - Scoped usage and intended users
 - Models, training data and level of human interaction
 - Security, guardrails and best practices
 - + a lot more
- Who Should Use Them:
 - Analysts, developers, and decision-makers working with AI tools
- Key Benefit:
 - Supports transparency for your informed use of AI

Survey123 Web designer assistant (preview)

Survey123 Web designer assistant

- Use AI to design surveys by a conversation
- Examples:
 - Design a survey for hydrant inspection
 - Insert an image question after question #1
 - Update the title of question #2
 - Bring the designed survey into Survey123
- Preview release
- Support Group / Page questions now

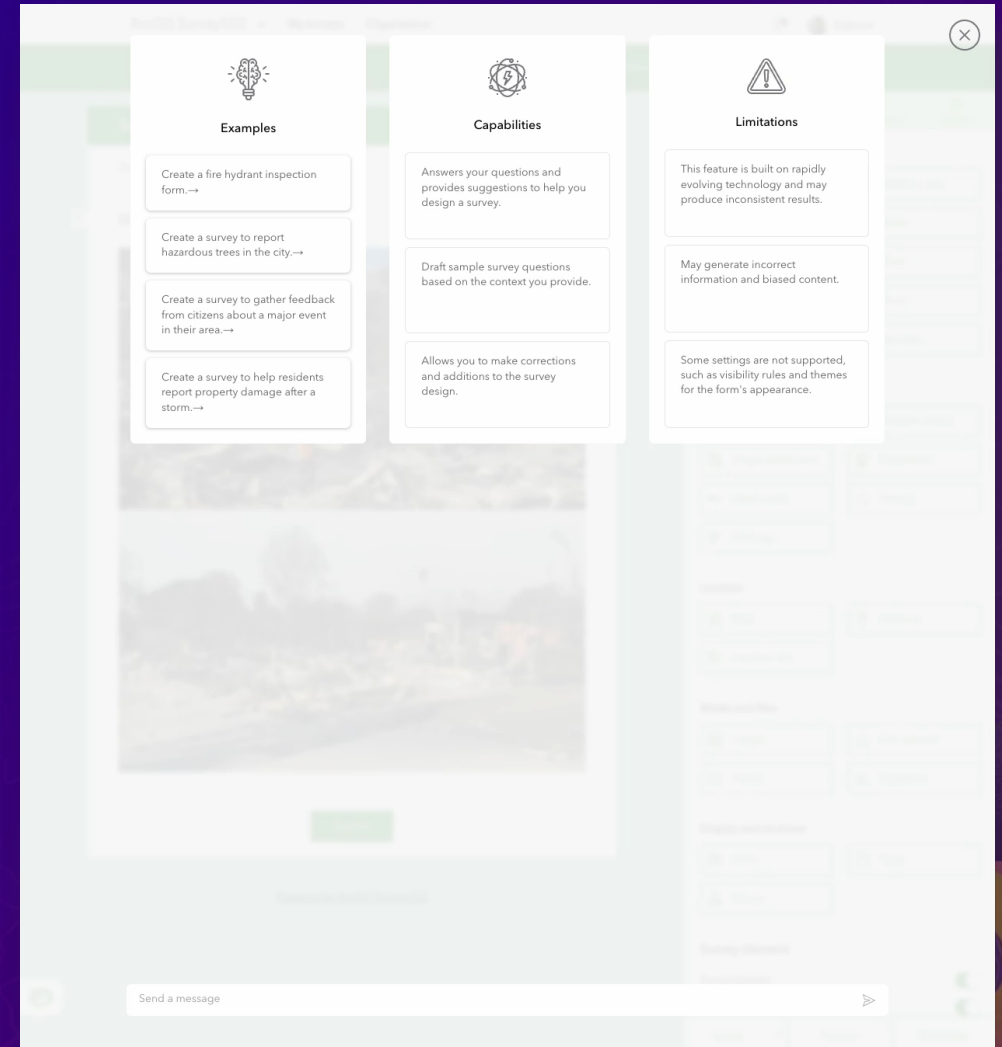

Translation assistant

- Use AI to translate survey designs
- Verify by human translators for accuracy
- Requires at least one additional language
- Web designer
 - Defaults to replacing empty values
 - Optionally replace existing translations
- Connect
 - Requires Python configured with Survey123 Connect
 - Overwrites existing translations

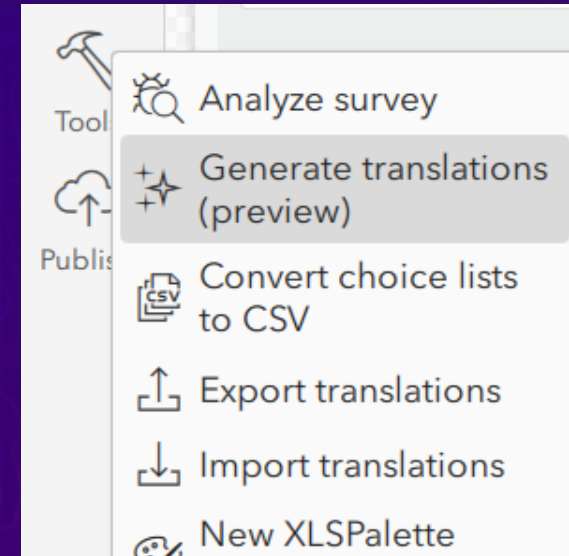
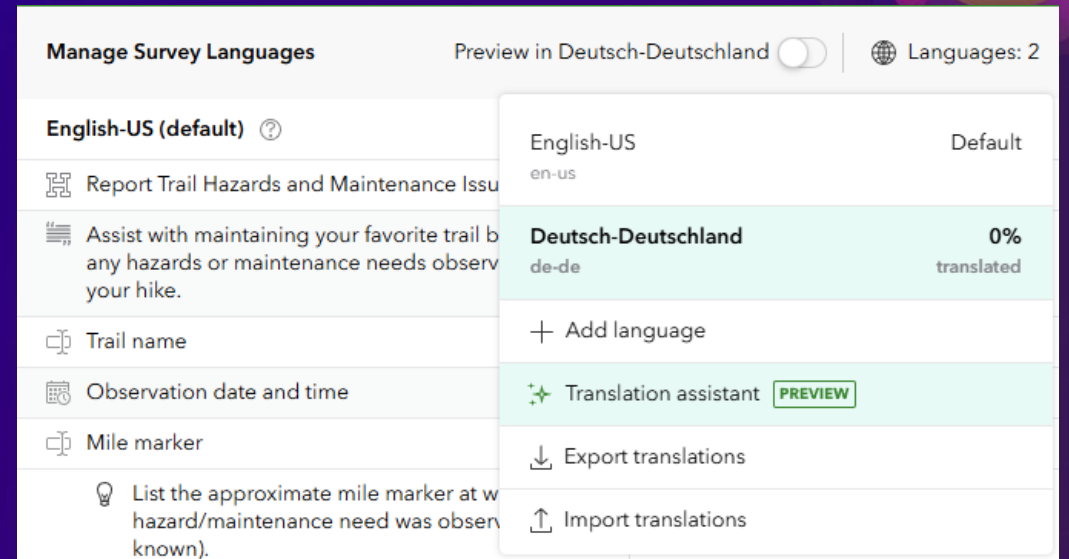

Supported languages

- Supports all ArcGIS organization languages
- Additionally supports languages from Azure AI translator

Supported languages

The following languages are supported by the Survey123 field app, Survey123 Connect, the Survey123 web app, and the Survey123 website. When the language is changed, app text is translated, and dates, times, and numbers display in the expected format for the language. (For the field app on iOS, the device region must also be set to match the language.)

Note:

You can include translations for survey questions in any language, not only the ones listed below. For more information, see [Manage multiple languages](#).

Language	Language code
Arabic	ar
Bosnian	bs
Bulgarian	bg
Catalan	ca
Chinese - Simplified	zh-cn
Chinese - Traditional (Hong Kong)	zh-hk
Chinese - Traditional (Taiwan)	zh-tw
Croatian	hr

< Choose other language

When the survey is viewed in the following language, the translated text will be displayed. Some number and date formats are not supported. [Learn more](#)

Language

- АԥԿԿԿ / Abkhaz
- Afar / Afar
- Afrikaans / Afrikaans
- Akan / Akan
- Shqip / Albanian
- አማርኛ / Amharic
- Aragonés / Aragonese
- Հայերեն / Armenian

Image analysis

- Extract information from Image questions
- Examples:
 - Read the water meter
 - Get the full name from a driving license
 - Get the license plate from an image
 - Any swimming pools in a satellite image
 - Describe an image
 - Count electric poles in an image
 - Show the colors of cars in an image

Read Value from Water Meter

Water Meter

image001.png

Reading Value

👍
👎

Submit

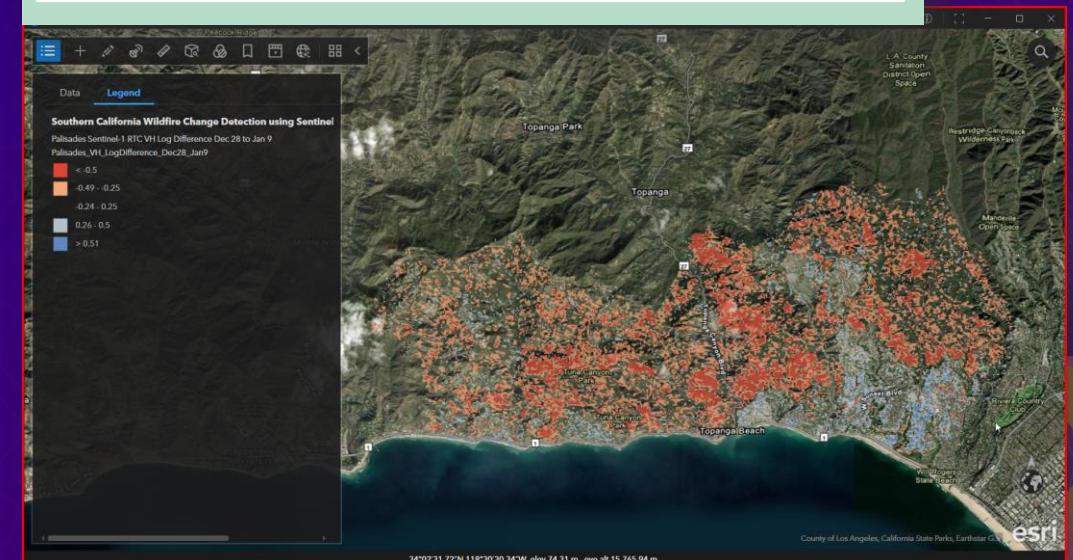

Image analysis

- Beta release
- Survey123 Web Designer
 - Calculation
 - Analyze image
 - Your prompt
- Survey123 Connect
 - `pulldata("@ai","image2text",
${<imageQuestionName>},"<yourPrompt>")`
- Not supported
 - Survey123 Field app
 - Public with anonymous users

- Image**: A dashed box containing the text "Drop image here or select image" and a camera icon for uploading an image.
- Summary of the image**: A large text input field for entering a prompt, with a close icon in the bottom right corner.

Below the form is a green "Submit" button. At the bottom of the page, it says "Powered by ArcGIS Survey123".

On the right side, the "Edit calculation: Summary of the image" configuration panel is visible. It includes:

- Navigation tabs: "Extract data" (selected), "Number", and "String".
- Source selection: Radio buttons for "Question" (selected), "Survey", and "Layer".
- Extract property from question: A dropdown menu set to "Image" and a "Clear" link.
- Function selection: A dropdown menu set to "Analyze image".
- Prompt text: "What would you like to extract from the image?" with a text input field containing "Describe what you see in the image and summarize it in 100 words".

Text analysis

- Extract insights from Text questions
- Useful for:
 - Analyzing sentiment
 - Determining input language
 - Translating input language
 - Summarizing multiline input
 - Identifying key information
- Authored in Connect as
 - `pulldata("@ai","text2text",${<textQuestionName>},"<yourPrompt>")`
- Not supported
 - Survey123 field app
 - Public with anonymous users

Audio transcription

- Transcribe Audio questions
- Useful for:
 - Transcribing an entire audio response
 - Capturing tone of voice
 - Translate audio responses
 - Identify key information
- Authored in Connect as
 - `pulldata("@ai","audio2text",{<audioQuestionName>},"<yourPrompt>")`
- Not supported
 - Survey123 field app
 - Public with anonymous users

Image analysis vs Smart assistant's

Image analysis	Smart assistants
<ul style="list-style-type: none">• Web app and new in Connect• Large language model• Esri service• Online only	<ul style="list-style-type: none">• Field app only• Local machine learning model• Self trained model• Online & offline

Survey123 Smart assistant

Smart assistants

Survey123 Connect

- Use machine learning models to analyze images in the Survey123 field app
- Smart assistants work offline
- Types
 - Smart attributes
 - Smart redaction
 - Smart annotation
- Create your own models with the [arcgis.learn](#) module in ArcGIS API for Python

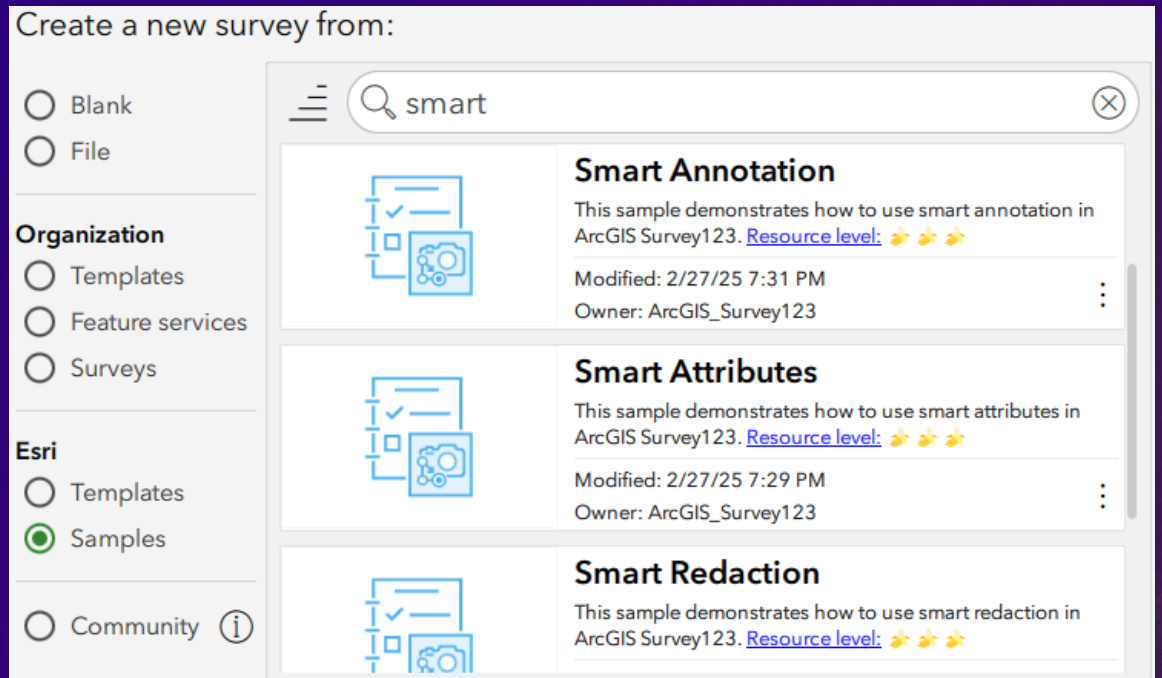

Smart assistants

Survey123 Connect

- Use machine learning models to analyze images in the Survey123 field app
- Support for TensorFlow Lite models
 - Stored in the survey's media folder in .tflite format
- Smart assistants work offline
- Create your own models with the [arcgis.learn](#) module in ArcGIS API for Python

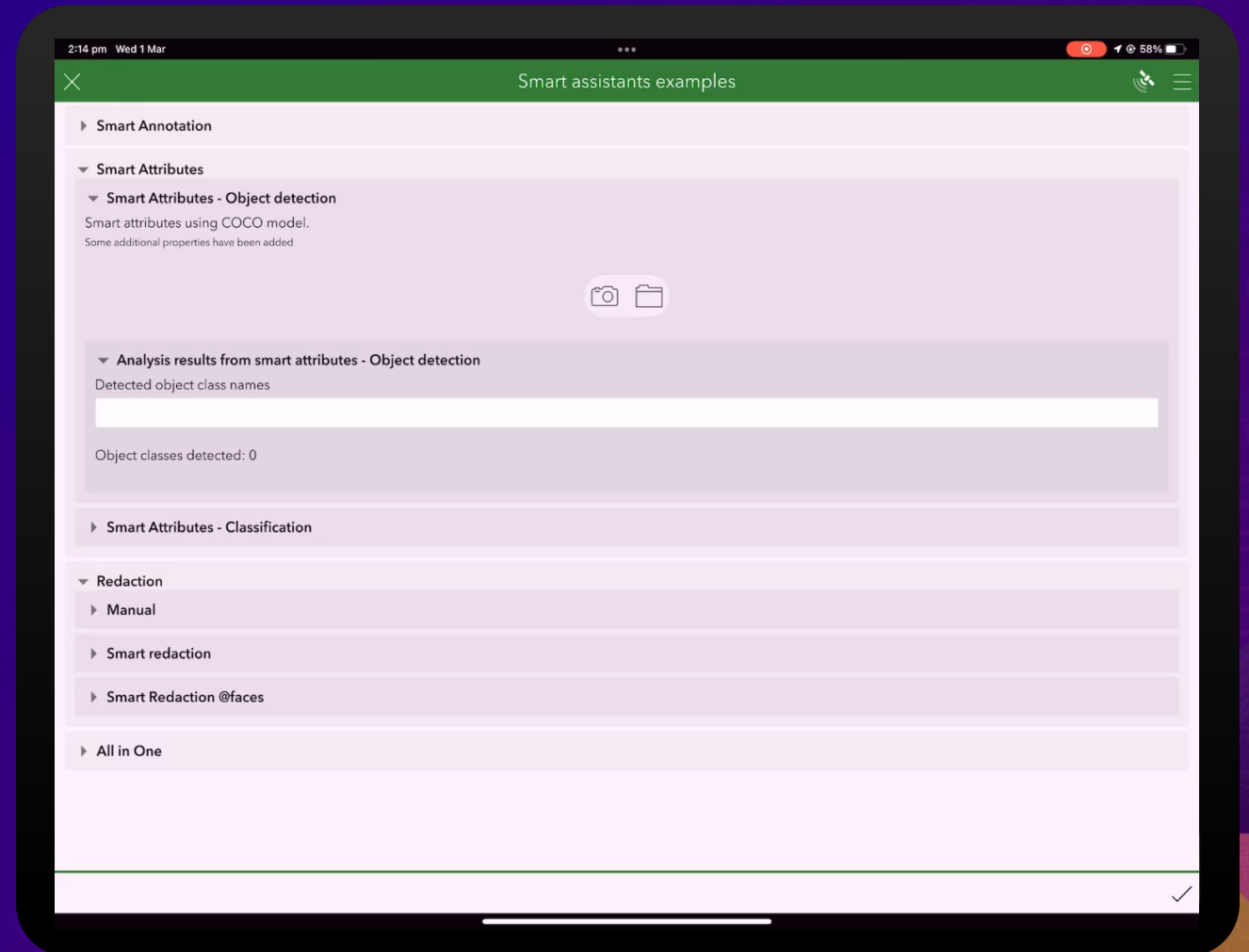

Smart assistants

- Smart attributes

- Extract values based on the objects the model detects
- Results stored in the image's EXIF metadata
 - Use pulldata("@exif") to extract values

- Smart redaction

- Blur, pixelate, or block out these regions
- Obscure personally identifiable information (PII) and other sensitive content
- Manually add, modify, or remove redacted regions
- Redaction is permanent in the final image

- Smart annotation

- Automatically annotate objects in images
- Use alongside a custom annotation palette

Take a photo

Take a photo of a speed limit sign or stop sign. If you can't find a sign around you, you may take a photo of an online image or browse to a local image.

`smartAttributes=signs_16062022_060742&cameraPreview=true`

classification-20250702-163658.jpg

Sign type

Speed sign

Stop sign

Train models with ArcGIS

- `arcgis.learn` module to train a TFLite model
 - Image classification
 - Object detection
- ArcGIS tools for training models
 - ArcGIS API for Python
 - ArcGIS Online Notebooks
 - ArcGIS Pro

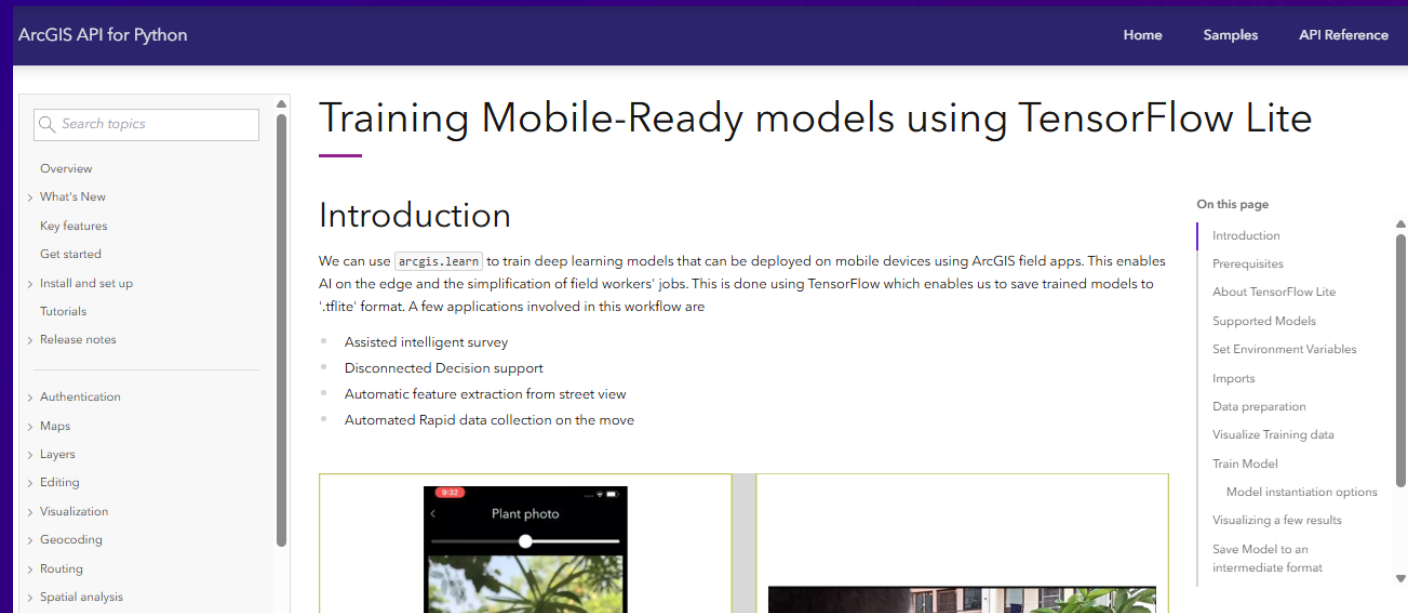

<https://developers.arcgis.com/python/latest/guide/training-mobile-ready-models-using-tensorflow-lite/>

Research areas

Survey123

Research areas

Mid-term

- Generate a survey theme
- Scan a paper form to generate a survey
 - Use computer vision to read image and suggest a layout
- Create new survey from a file
- Batch Analyze collected survey data
- Report template assistant
- Survey123 JS API assistant
- ...

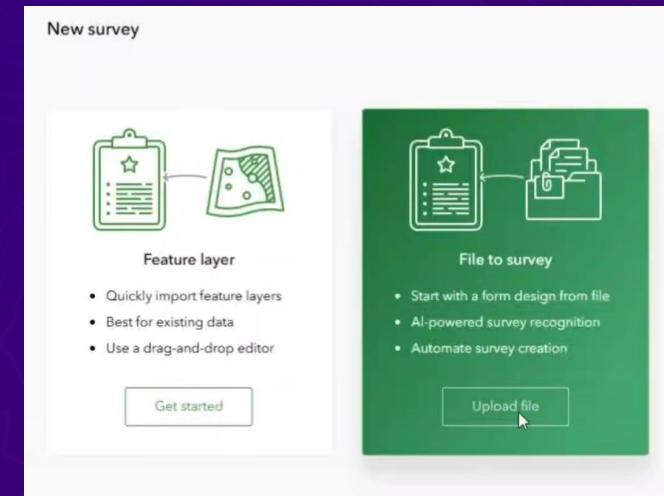

Summary

Enhancing ArcGIS Survey123 with Generative AI

- **Benefits of AI Integration**

- Speed and efficiency of data processing.
- Greater insights from unstructured data (e.g., images, audio).
- The ability to scale data collection without sacrificing quality.

- **Use at multiple levels of the survey lifecycle**

- Design
- Collect
- Analyze

Additional resources

- [Survey123 assistant overview](#)
- [Design a survey using a conversation](#)
- [Generate translations](#)
- [Trusted AI in ArcGIS](#)
- [Training Mobile-Ready models using TensorFlow Lite](#)
- [Train a model to identify street signs](#)

Questions

esri[®]

**THE
SCIENCE
OF
WHERE**[®]

Copyright © 2025 Esri. All rights reserved.